Q1.

A. Create Process Landscape, clearly decide the names for core, support, and management processes.

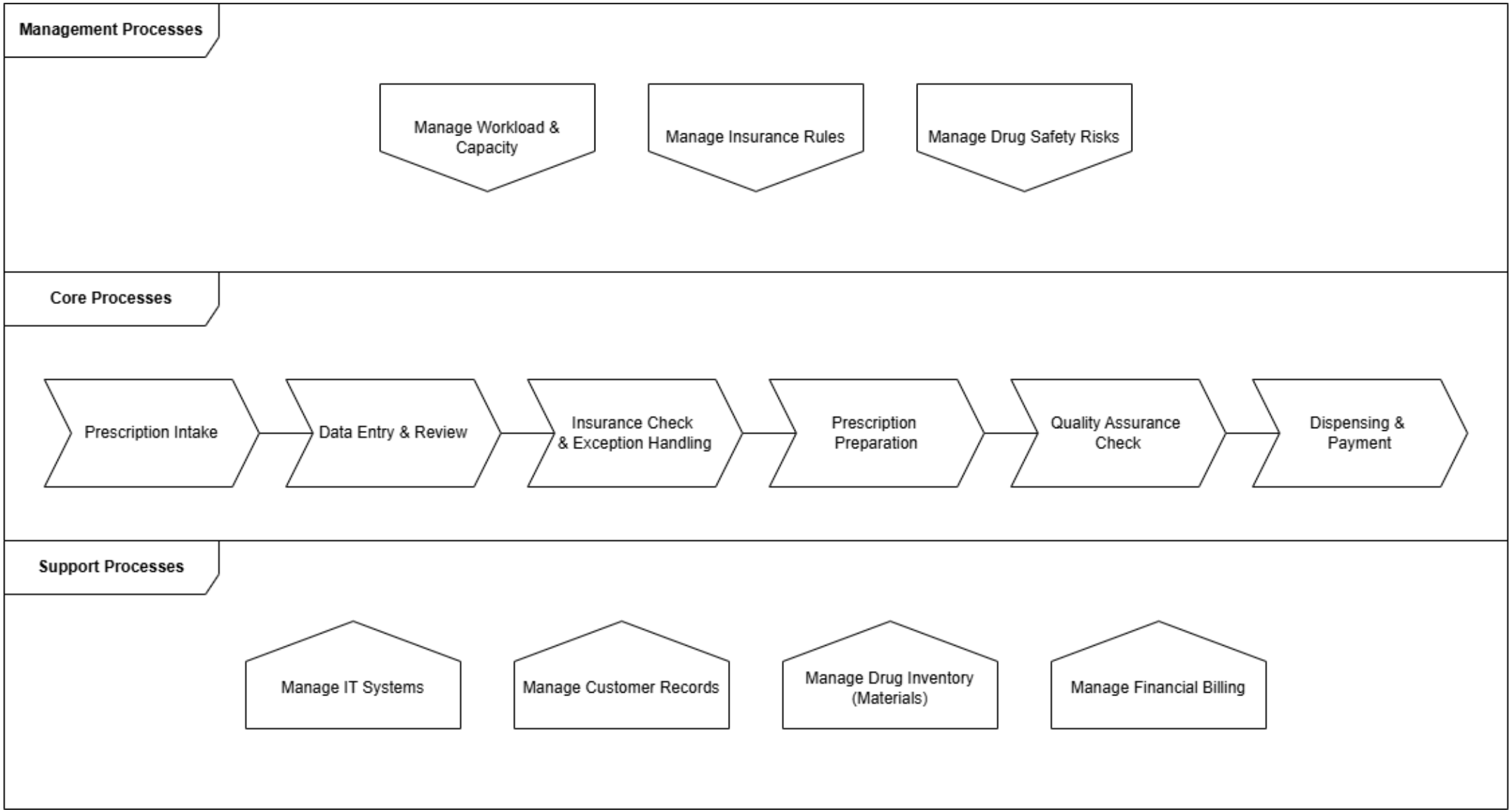

Q1. (Cont.)

B. Select one of the core processes, create a process profile.

Process Name	Data Entry & Review
Vision	To accurately enter prescription details into the pharmacy system and ensure patient safety by identifying and resolving any medical incompatibilities through a Drug Utilization Review (DUR).
Process Owner	Lead Pharmacist
Customer of Process	Patient
Exception of Customer	• Accurate and timely entry of prescription details • Guaranteed medical safety regarding drug incompatibilities
Outcome	Digitized prescription details entered in the system and a cleared Drug Utilization Review (DUR)
Trigger	Time arrives to fill the prescriptions for the current hour
Activities	First activity: Retrieve the physical prescription due to be filled at the current hour .. Last activity: Review DUR alarms and confirm the prescription with the prescribing doctor if necessary
Interfaces Inbound	Prescription Intake
Interfaces Outbound	Insurance Check & Exception Handling
Required Resources	• **Human resources:** Pharmacy Technician, Pharmacist • **Information, documents, know-how:** Physical prescription, Customer data (age, medical condition, past dispensed drugs), DUR rules • **Work environment, materials, infrastructure:** Pharmacy IT System, Time-labeled boxes
Process Performance Measures	Cycle Time per prescription, Percentage of prescriptions triggering DUR alarms, Number of required doctor confirmations

Q2.

a. What is the purpose of a subprocess in BPMN modeling?

B. To simplify a complex process by grouping related tasks

b. Which of the following is used to group a set of activities that share the same responsibility in a BPMN diagram?

D. Lane

c. For the following scenario, which is the most appropriate control flow element?
Scenario: An applicant must provide a certificate of health insurance and sign the contract, whereas the order is not important, before she can start working.

C. Parallel Gateway

d. Given the following scenario which gateway has a problem, if any.
Scenario: Given a demand, the goods are checked in stock for their availability, and they are procured whenever needed to finally cover the demand received.

D. AND Join

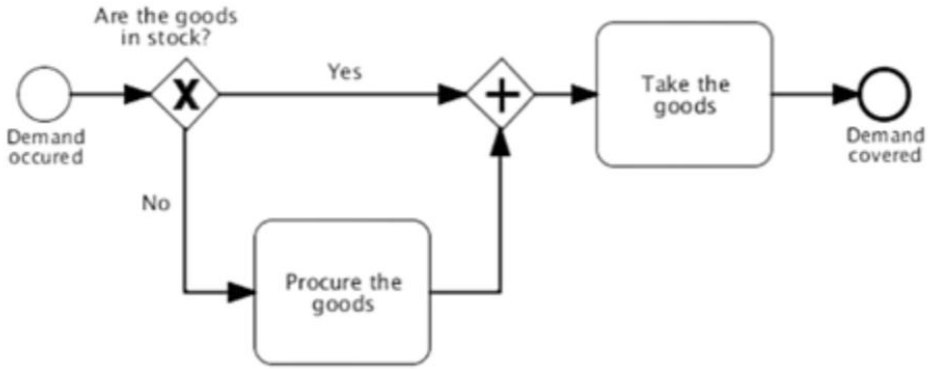

Q2. (Cont.)

e. What is <u>wrong</u> with this collaboration diagram?
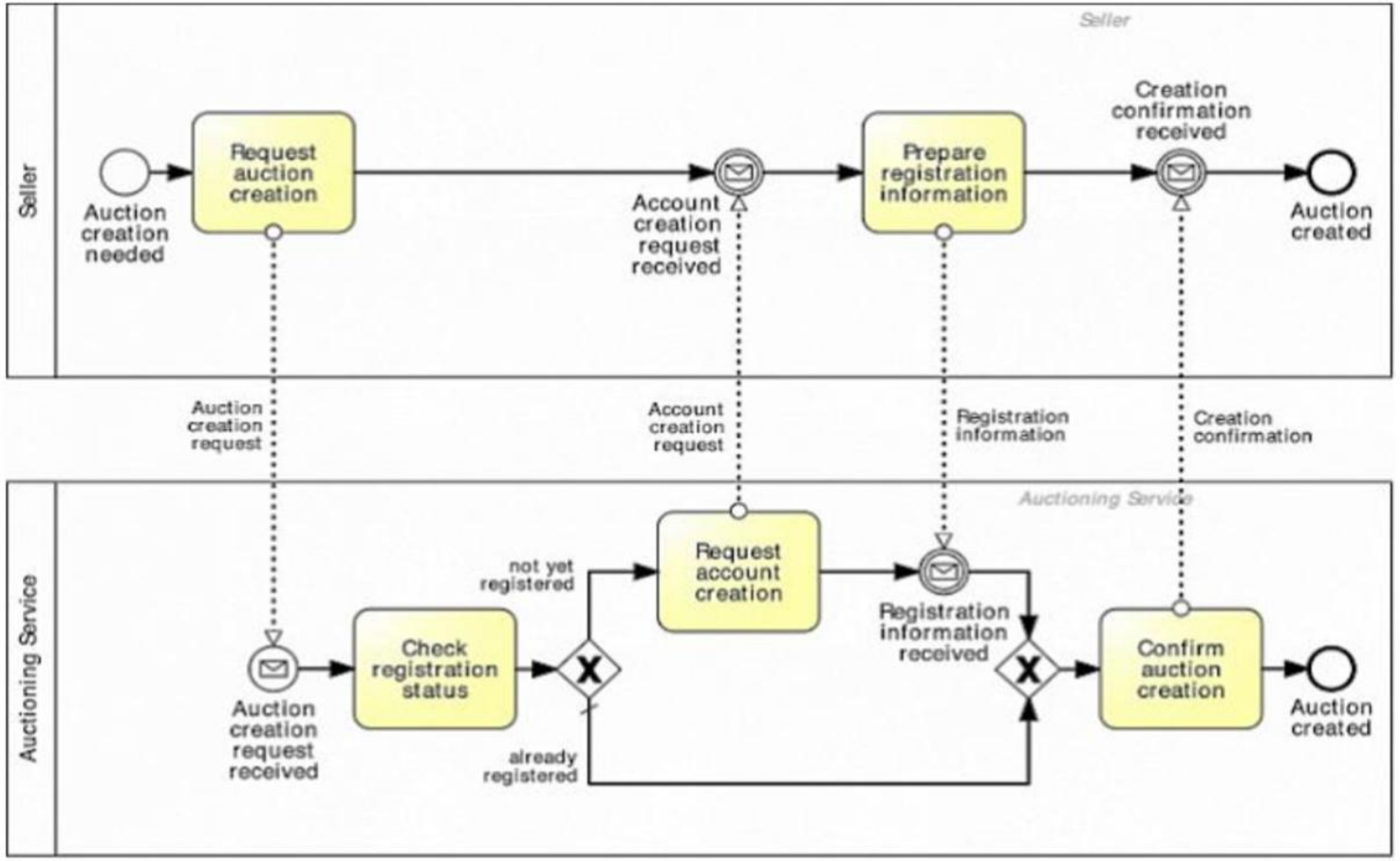
D. This collaboration may deadlock if the seller is already registered.